

# **BRIEFING ON FOUR COUNTRIES FACING FAMINE**

**WFP EXECUTIVE BOARD BRIEFING  
FRIDAY, 24 MARCH 2017**



**vam**  
food security analysis

# Reasons for aggravated food insecurity

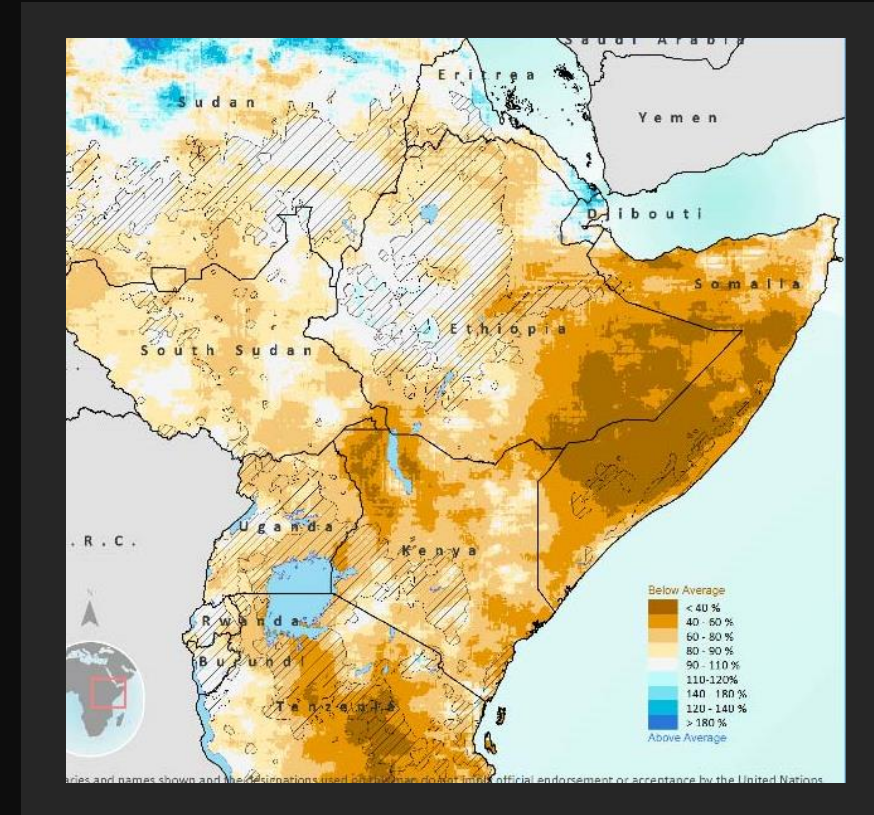
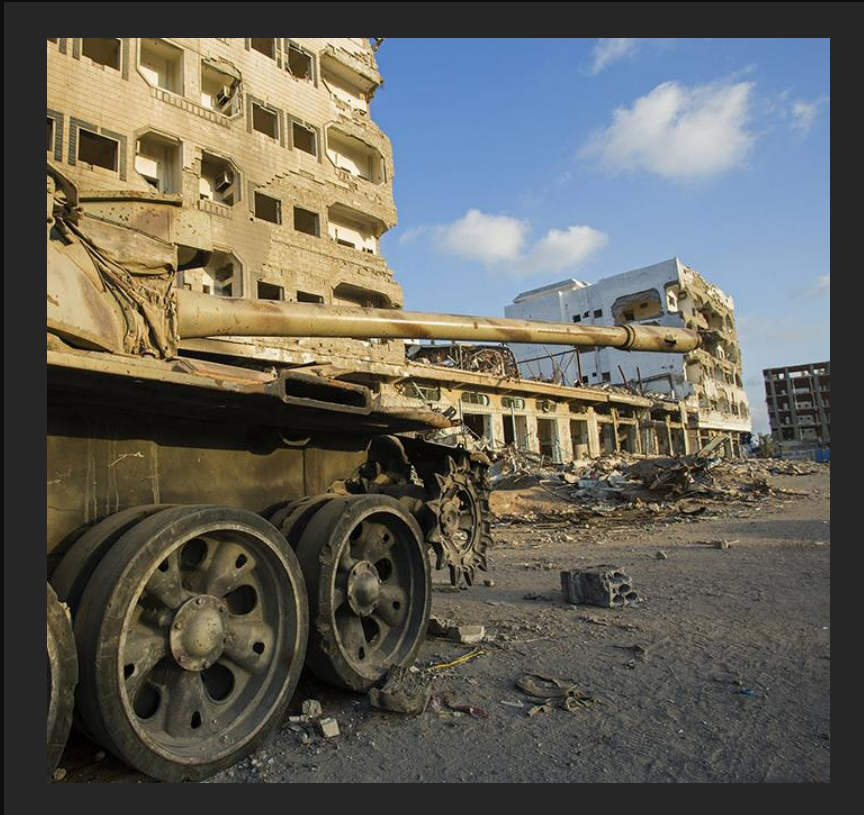

# How is food security affected?



# What should be done?



# Saving and changing lives and livelihoods



# Famine is an acknowledgment of collective failure

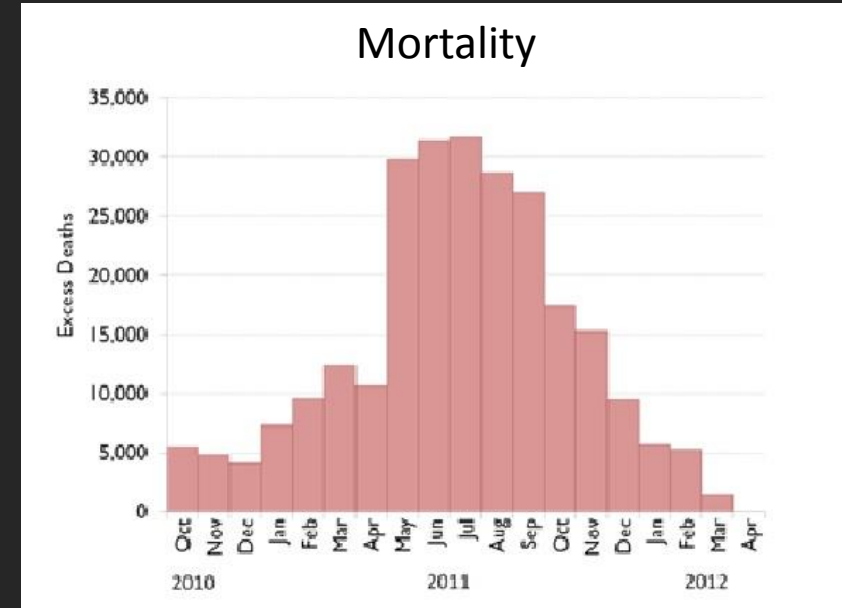

Famine is declared when there is evidence of the following three conditions in a single location:

## Food Shortages

At least 20% of the population faces extreme food shortages

## Acute Malnutrition

At least 30% of children suffer from acute malnutrition

## Increased Mortality

Daily deaths occur at double the normal rate

# Where are we now?

	CRISIS	EMERGENCY	CATASTROPHE/FAMINE
<b>NIGERIA</b> (Jun-Aug.2017) (Northeast: Adamawa, Borno, Yobe)	3.03 m	1.97 m	121,000
<b>SOMALIA</b> (Feb-June 2017)	2.47 m	439,000	-
<b>SOUTH SUDAN</b> (Feb-April 2017) (May-July 2017)	3.76 m 3.98 m	1.07 m 1.46 m	100,000 90,000
<b>YEMEN</b> (Mar-July 2017)	10.18 m	6.77 m	-