

SCOPE

WFP's Digital Platform for Beneficiary and Transfer Management

Rome, 8 January 2016



SCOPE
Enable the Change

Enable the Change

Medical Record
 Patient Name: Seminia K. Santos
 Address: 970-1st St
 Date of Birth: 02/13/93
 Doctor: M.D. S. F. (M.D.)
 Referral: Colo. Referral
 Date: 02/13/93

Date	Time	Temperature	Pulse	Respiration	BP	Weight	Height	Diagnosis	Treatment	Prognosis	Signature/Date
02/13/93	7:05F							4 Conjunctivitis	Tetracycline eye drops		
								Colitis	Antibiotics		
								Stomach Pain	Antacids		
								Diarrhea	Antibiotics		
								Constipation	Stool softeners		



What is SCOPE?



Beneficiary

Store and manage detailed **information** on the people we serve. Anywhere. Anytime.



Transfer

Make safe and accurate **transfers** to beneficiaries and get **feedback**, regardless of service provider.



Management

A single tool to manage our **operations** simultaneously from beginning to end.

Humanitarian Assistance in the Digital World

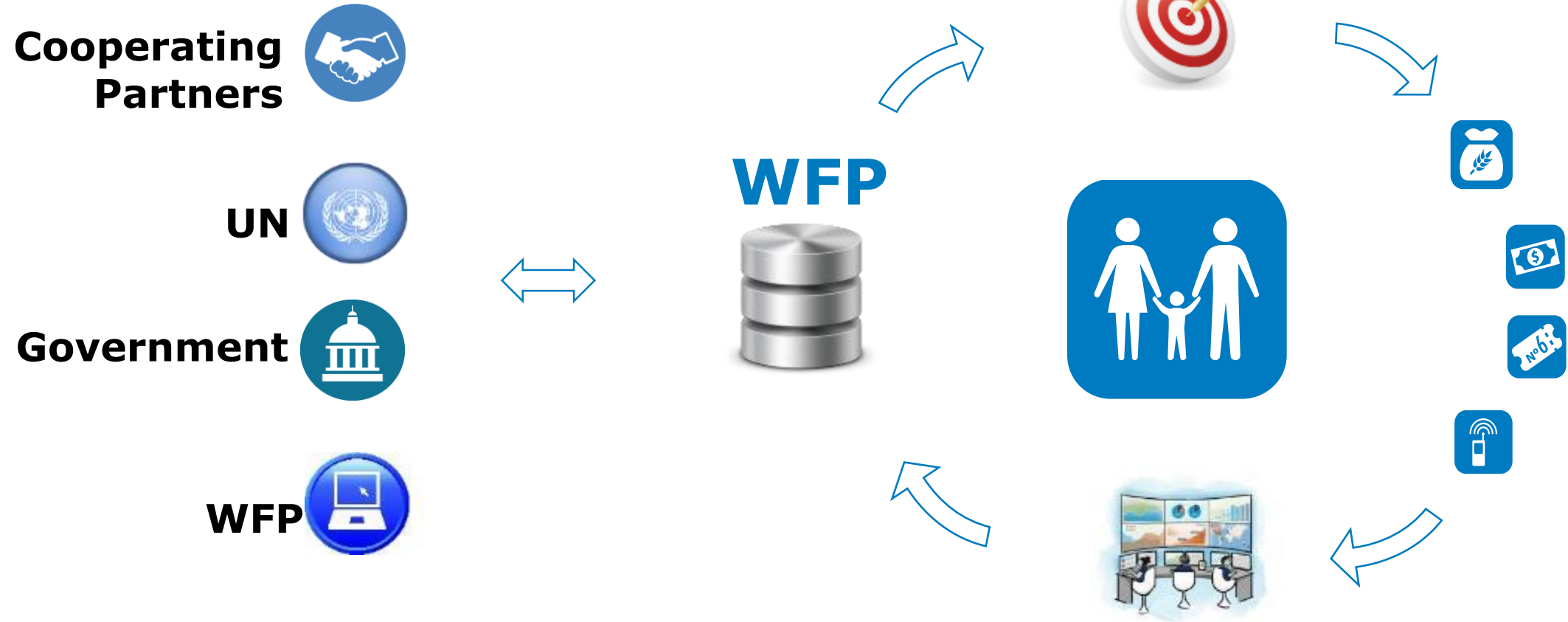

Keeping the people we serve at the center

WFP's beneficiary and transfer management platform

SCOPE in 3 minutes

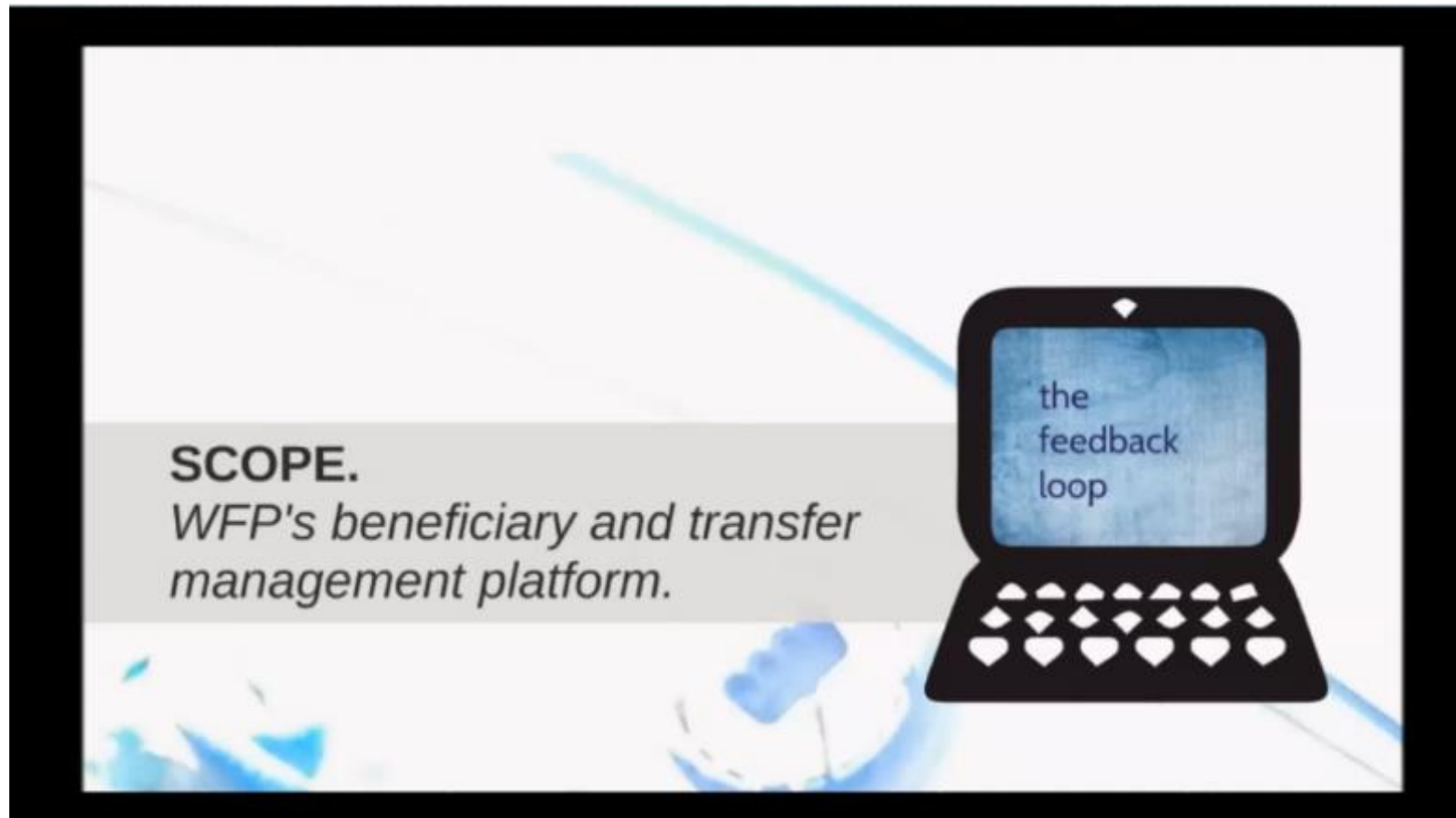

https://www.youtube.com/watch?v=M9hZ_MYxRPo

More briefing materials are included at the end of this presentation.

Enhanced targeting through identification technology

Fingerprints (biometrics) used where appropriate

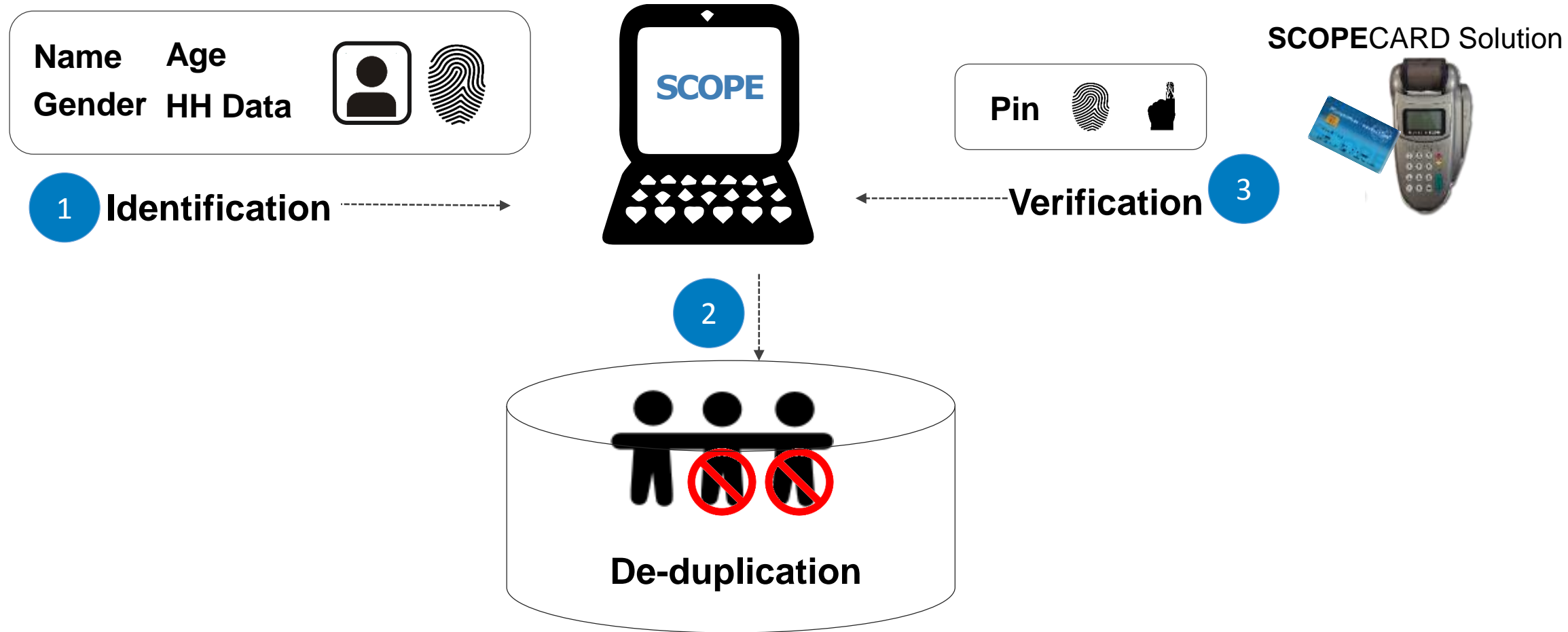

Enhanced flexibility through multiple delivery mechanisms

Delivery mechanisms implemented with feedback

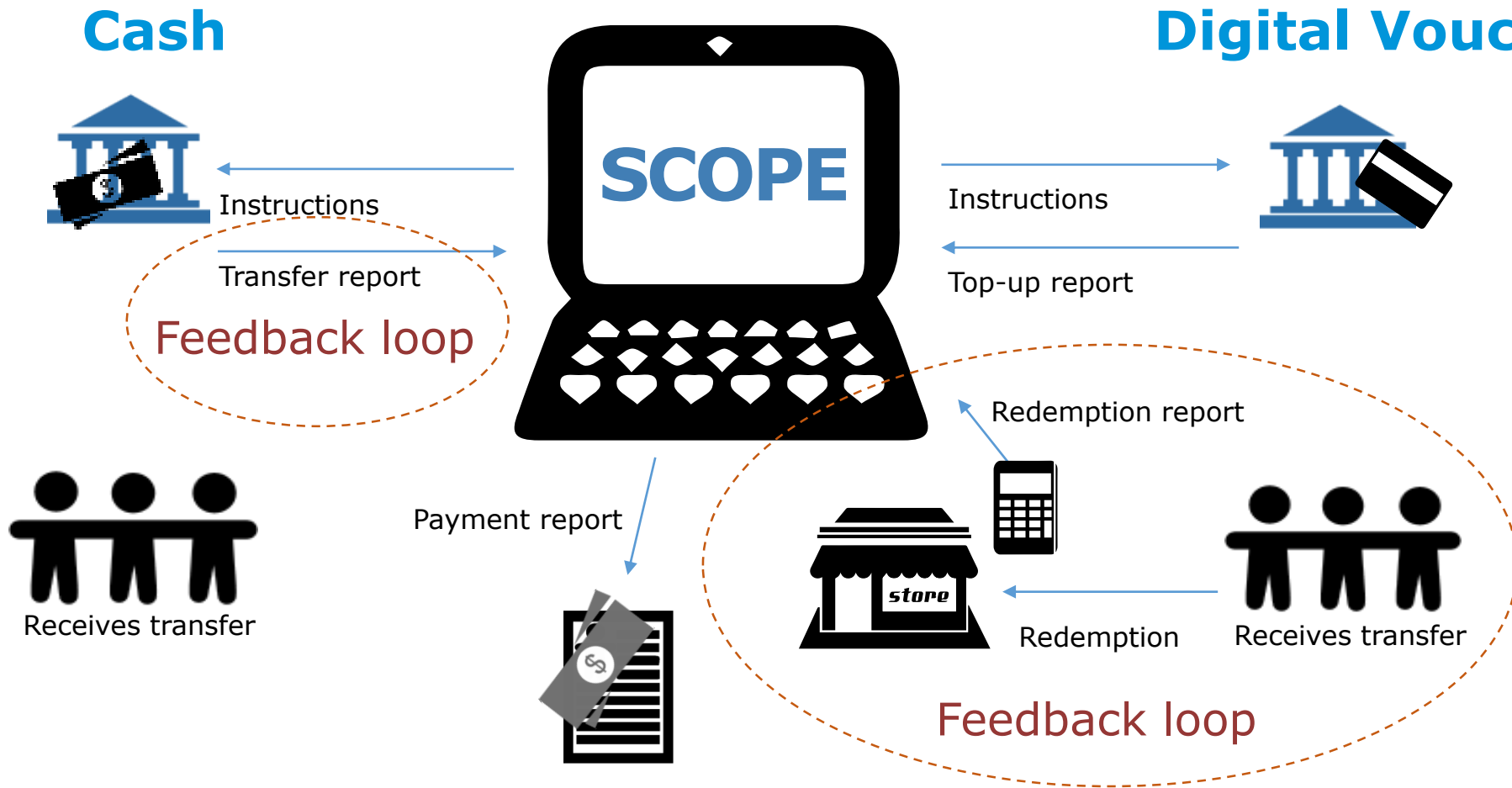

Enable agility and control through integrated management

Single Registry

Imports | Biometrics | Protection

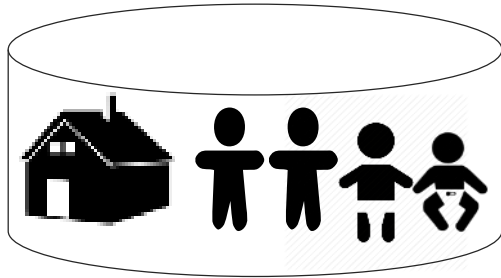

Entitlement Mgmt.

Targeting | Conditionality | Locations

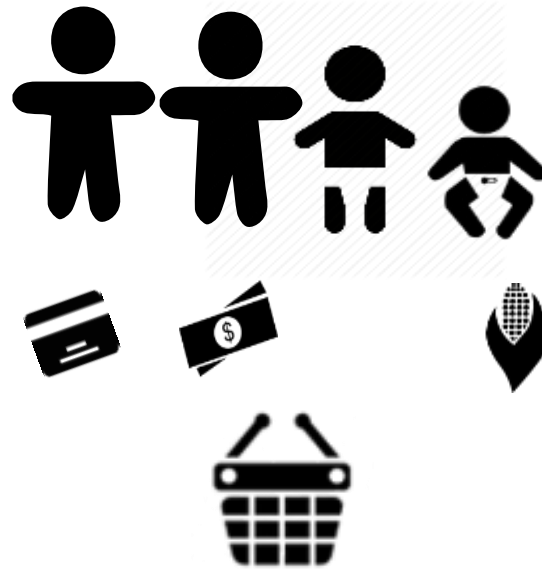

Flexible Delivery

CP | SP | WFP | Governments

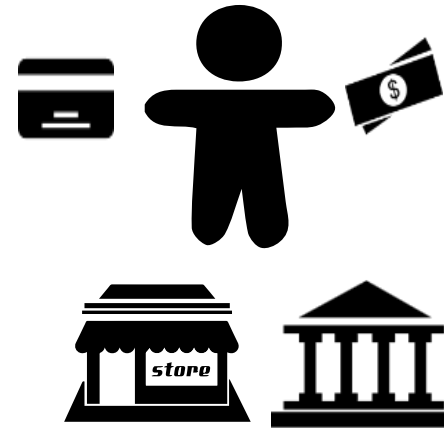

Operational Mgmt.

Feedback | Analysis | Adjust



Components

Performance & Reporting



Budget & Financial Control



Payments



FSP/Bank



Retailers & Agents



Instructions



Feedback



Personal & HH Info



Conditionality



Monitoring

Commercial mechanisms

A small blue icon of a bank building.

Card **Cash** **Mobile** **Paper**

A black icon of a credit card.A brown icon of a banknote with a dollar sign.A black icon of a smartphone with a dollar sign on the screen.A white icon of a document with a person silhouette.

Custom mechanisms

The WFP logo, featuring a globe and the text "WFP wfp.org".An icon of a point-of-sale terminal and a card.An icon of a mobile phone with a dollar sign on the screen.

POS & Card **mPOS**



People We Serve

Malawi

SCOPE is powering CIFF's Stunting Prevention Project with barcoded cards



Cox's Bazar, Bangladesh

SCOPE is powering a voucher distribution using the SCOPECARD solution to support refugees.



Ming-Kaman, South Sudan

SOCPE powered biometric registrations of IDPs.
SCOPECARD solution is supporting a new
market access programme.



Bosaso, Somalia

SCOPE is powering voucher distribution to internally displaced people and trainees receiving vocational trainings using SCOPECARD solution.



Photo: Maryan Harun Mohamud
February 2015

Pweto, DR Congo

SCOPE is powering mobile cash account distributions effected by a local service provider.



South Darfur, Sudan

SCOPE powered registrations in Dereige Camp.
The SCOPECARD solution supports voucher distributions.



Nuwakot, Nepal

SCOPE is used in emergency response



Makueni, Kenya

'SimPesa' Emergency Cash-Based Transfer Exercise



SCOPE currently supports about 30% of CBT caseload

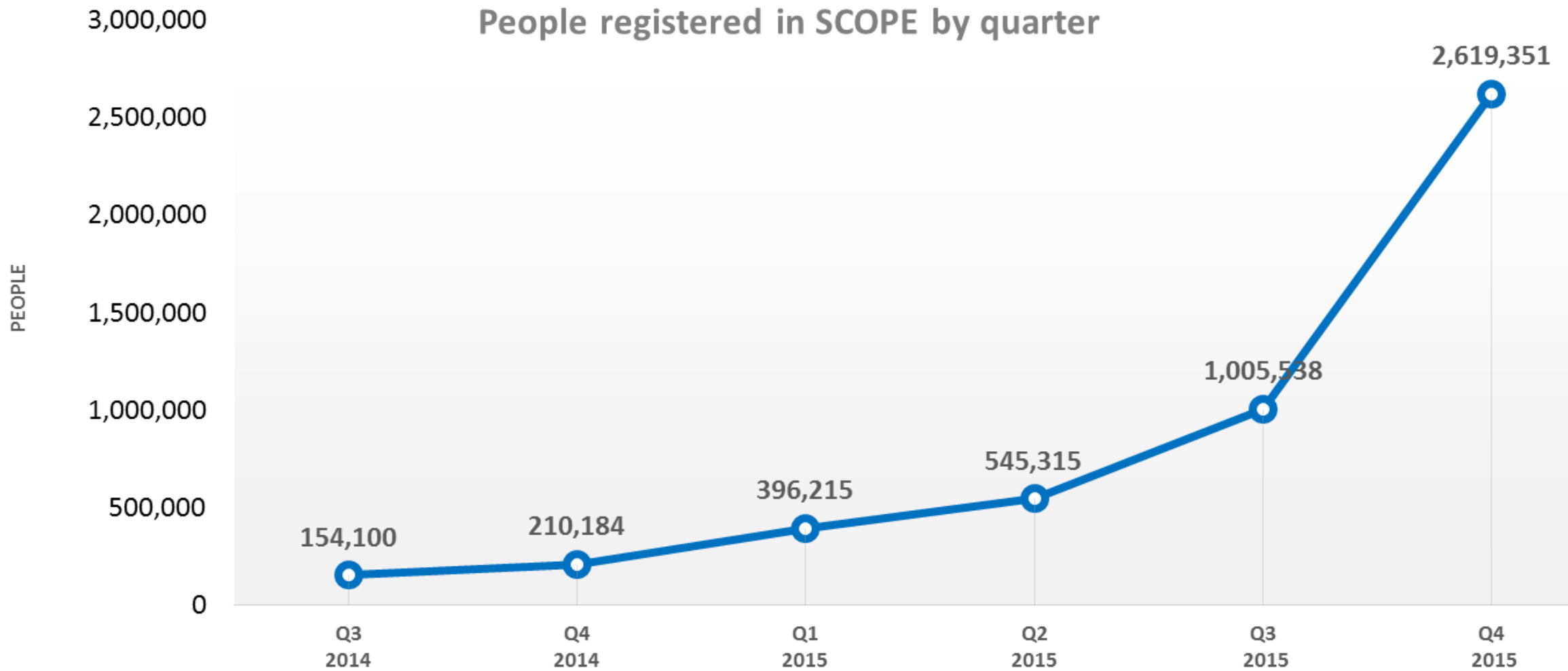

SCOPE
Information Technology Division
Beneficiary IT Solution Services
WFP.SCOPE@wfp.org



SCOPE
Enable the Change

SUPPLEMENTARY INFORMATION

SCOPE Electronic Briefing Pack

More information

Click on any image or
On the hyperlinks below

1 SCOPE Overview Video



Watch what SCOPE
Does in 3 minutes.

https://www.youtube.com/watch?v=M9hZ_MYxRPo

2 SCOPE Brief



Read the SCOPE Brief

<http://documents.wfp.org/stellent/groups/public/documents/communications/wfp258555.pdf>

3 Privacy and Protection



Read about WFP and Personal
Data Privacy and Protection

<http://documents.wfp.org/stellent/groups/public/documents/communications/wfp276721.pdf>

Contact us



WFP.SCOPE@WFP.ORG



go.wfp.org/web/SCOPE

33 Countries Engaged

SCOPE supports different types of delivery mechanisms

WFP's beneficiary and transfer management platform



14 Deployed | 19 Planning

WFP's Custom Delivery Mechanisms

To fill a gap when local services are not available



SCOPECARD

Contact smartcard
With biometrics



SCOPE Household ID

Barcoded card



SCOPECARD Beep

Mobile POS
Contactless smartcard
With biometrics

Data Protection Principles

- 1 Lawful and Fair Collection and Processing
- 2 Specified and Legitimate Purpose
- 3 Data Quality
- 4 Participation and Accountability
- 5 Security

Specific Application of Principles

- 1 Informed Consent
- 2 Third Party Data Sharing
- 3 Media
- 4 Retention and Disposal

Malawi CIFF Reports

How SCOPE data is used



WFP CIFF

Home

Manage KPIs

Reports

Dashboard

Logout

Attendance by health center

Health Center

Cycle

Generate Report

Export as pdf

Export as excel

Trend analysis by Health Center

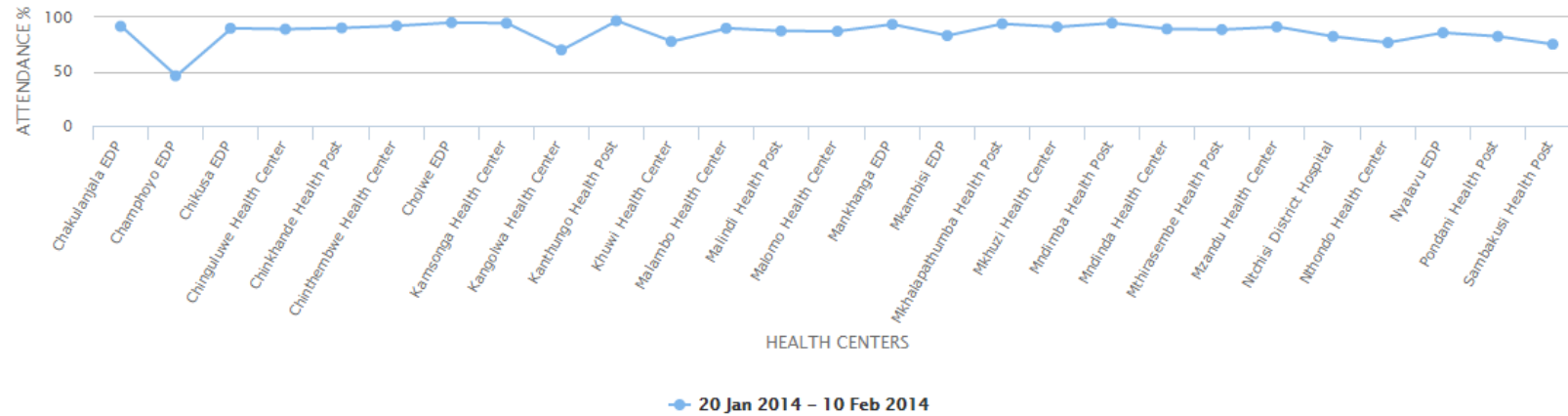

Highcharts.com

Attendance by health center

Health Center	Planned beneficiaries	Actual beneficiaries	Attendance
Chakulanjala EDP	425	389	91.53%
Champhoyo EDP	211	97	45.97%
Chikusa EDP	254	231	90.71%



Digital support across the CBT standard process model

